Divine Service I — Easter VII

Confession and Absolution

Hymn LSB #525

Stand
The sign of the cross is made by all in remembrance of their Baptism.

P In the name of the Father and of the ✠ Son and of the Holy Spirit.
C **Amen.**

P If we say we have no sin, we deceive ourselves, and the truth is not in us.
C **But if we confess our sins, God, who is faithful and just, will forgive our sins and cleanse us from all unrighteousness.**

Kneel/Stand
Silence for reflection on God's Word and for self-examination.

P Let us then confess our sins to God our Father.
C **Most merciful God, we confess that we are by nature sinful and unclean. We have sinned against You in thought, word, and deed, by what we have done and by what we have left undone. We have not loved You with our whole heart; we have not loved our neighbors as ourselves. We justly deserve Your present and eternal punishment. For the sake of Your Son, Jesus Christ, have mercy on us. Forgive us, renew us, and lead us, so that we may delight in Your will and walk in Your ways to the glory of Your holy name. Amen.**

P Almighty God in His mercy has given His Son to die for you and for His sake forgives you all your sins. As a called and ordained servant of Christ, and by His authority, I therefore forgive you all your sins in the name of the Father and of the ✠ Son and of the Holy Spirit.
C **Amen.**

Service of the Word

Psalm 68: 1-10 Antiphon vs. 32

Psalm

K; O kingdoms of the earth, | sing to God;*
sing praises | to the Lord,

K: God shall arise, his enemies shall be | scattered;*
and those who hate him shall flee be- | fore him!

C: As smoke is driven away, so you shall drive | them away;*
as wax melts before fire,
so the wicked shall perish be- | fore God!

K: But the righteous shall be glad;
they shall exult be- | fore God;*
they shall be jubilant | with joy!

C: Sing to God, sing praises | to his name;*
lift up a song to him who rides through the deserts;
his name is the LORD; exult be- | fore him!

K: Father of the fatherless and protector of | widows*
is God in his holy habi- | tation.

C: God settles the solitary in a home;
he leads out the prisoners to pros- | perity,*
but the rebellious dwell in a | parched land.

K: O God, when you went out before your | people,*
when you marched through the | wilderness,

C: the earth quaked, the heavens poured down rain,
before God, the One of | Sinai,*
before God, the God of | Israel.

K: Rain in abundance, O God, you | shed abroad;*
you restored your inheritance as it | languished;

C: your flock found a dwell- | ing in it;*
in your goodness, O God, you provided for the | needy.

ALL: Glory be to the Father and | to the Son*
and to the Holy | Spirit;
as it was in the be- | ginning,*
is now, and will be forever. | Amen.

K; O kingdoms of the earth, | sing to God;*
sing praises | to the Lord,

Kyrie

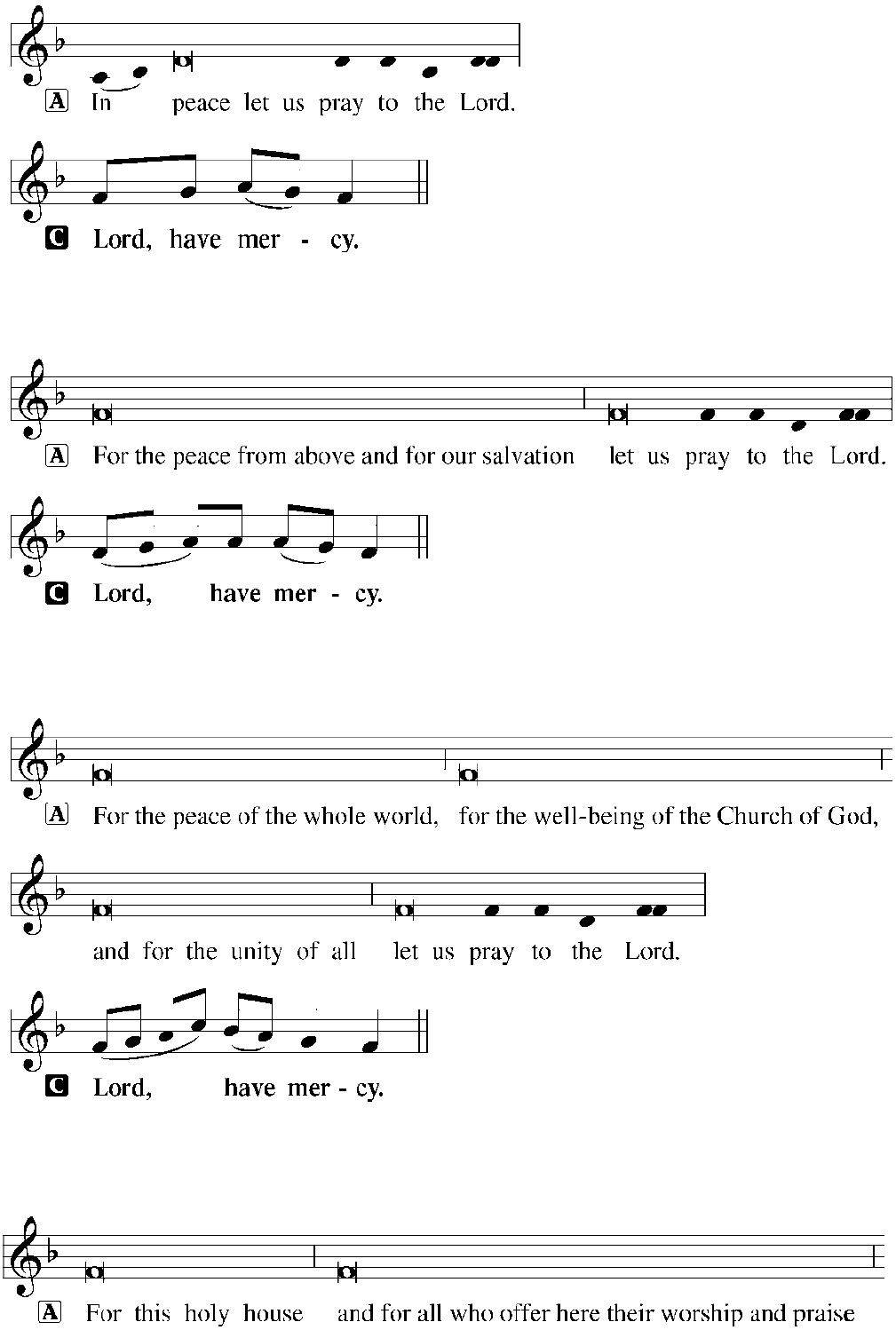
A In peace let us pray to the Lord.
C Lord, have mer - cy.
A For the peace from above and for our salvation let us pray to the Lord.
C Lord, have mer - cy.
A For the peace of the whole world, for the well-being of the Church of God,
and for the unity of all let us pray to the Lord.
C Lord, have mer - cy.
A For this holy house and for all who offer here their worship and praise

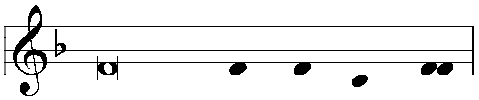

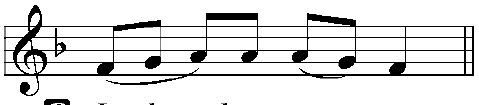

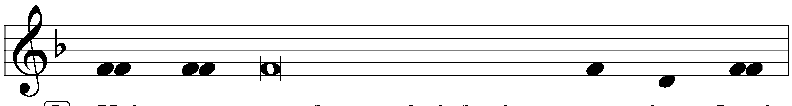

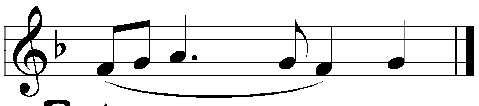

This Is the Feast

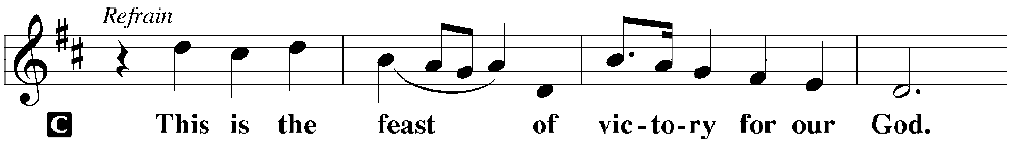

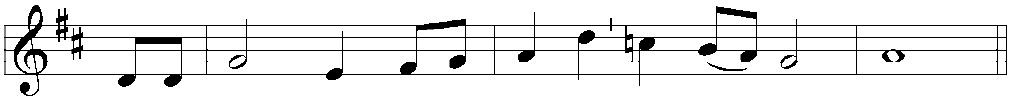

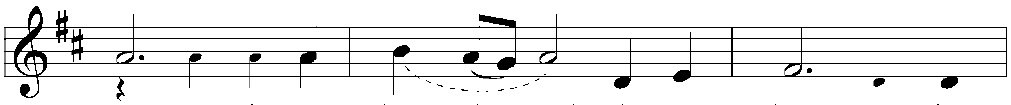

1 — Wor-thy is Christ, the Lamb who was slain, whose
2 Pow - er, rich - es, wis - dom, and strength, and
3 Sing with all the peo - ple of God, and
4 Bless - ing, hon - or, glo - ry, and might be to
5 For the Lamb_____ who was slain has be -

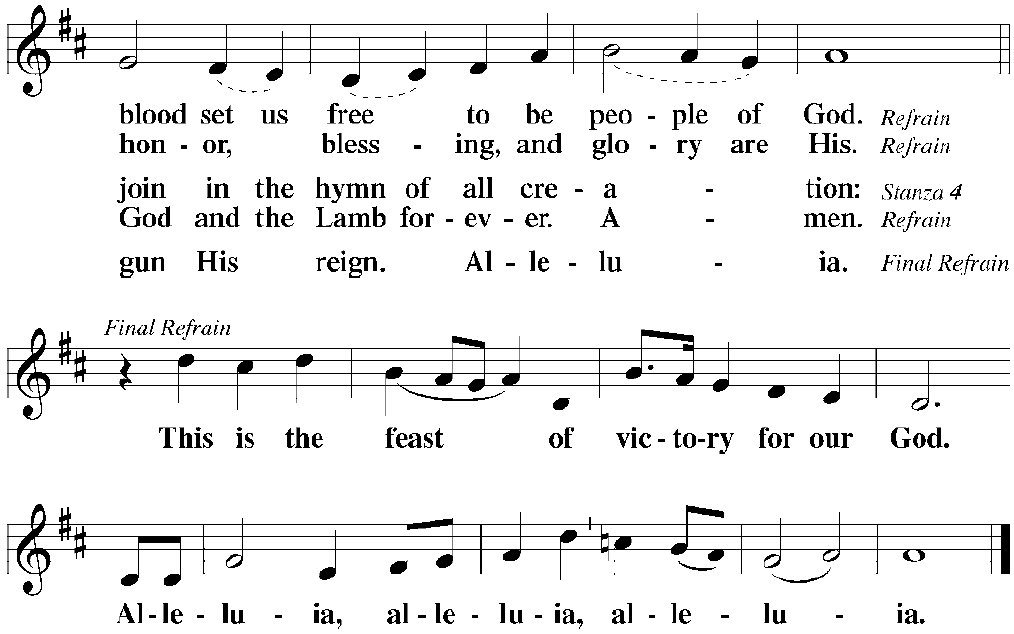

Salutation and Collect of the Day

P The Lord be with you.
C **And also with you.**

P Let us pray.... ...one God, now and forever.
C **Amen.**

Sit

First Reading after the reading is said:

A This is the Word of the Lord.
C **Thanks be to God.**

Gradual

Epistle after the reading is said:

A This is the Word of the Lord.
C **Thanks be to God.**

Stand

Alleluia and Verse

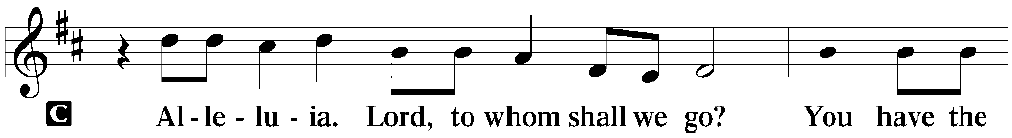

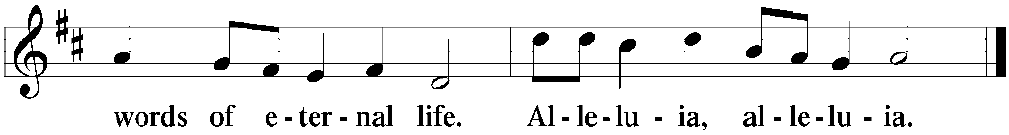

Holy Gospel

P The Holy Gospel according to St. John, the tenth chapter.
C **Glory to You, O Lord.**

P This is the Gospel of the Lord. C **Praise to You, O Christ.**

Sit

Hymn LSB #539

Sermon

Nicene Creed

C **I believe in one God, the Father Almighty,**
maker of heaven and earth and of all things visible and invisible.

And in one Lord Jesus Christ, the only-begotten Son of God,
begotten of His Father before all worlds,
God of God, Light of Light, very God of very God, begotten, not made,
being of one substance with the Father,
by whom all things were made;
who for us men and for our salvation came down from heaven
and was incarnate by the Holy Spirit of the virgin Mary
and was made man; and was crucified also for us under Pontius Pilate.
He suffered and was buried.
And the third day He rose again according to the Scriptures
and ascended into heaven and sits at the right hand of the Father.
And He will come again with glory to judge both the living and the dead,
whose kingdom will have no end.

And I believe in the Holy Spirit, the Lord and giver of life,
who proceeds from the Father and the Son,
who with the Father and the Son together is worshiped and glorified,
who spoke by the prophets.
And I believe in one holy Christian and apostolic Church,
I acknowledge one Baptism for the remission of sins,
and I look for the resurrection of the dead
and the life ✠ of the world to come. Amen.

Prayer of the Church after each petition is said:

A Let us pray to the Lord C **Lord have mercy.**

Offering *Please use the online link after the service*

Offertory

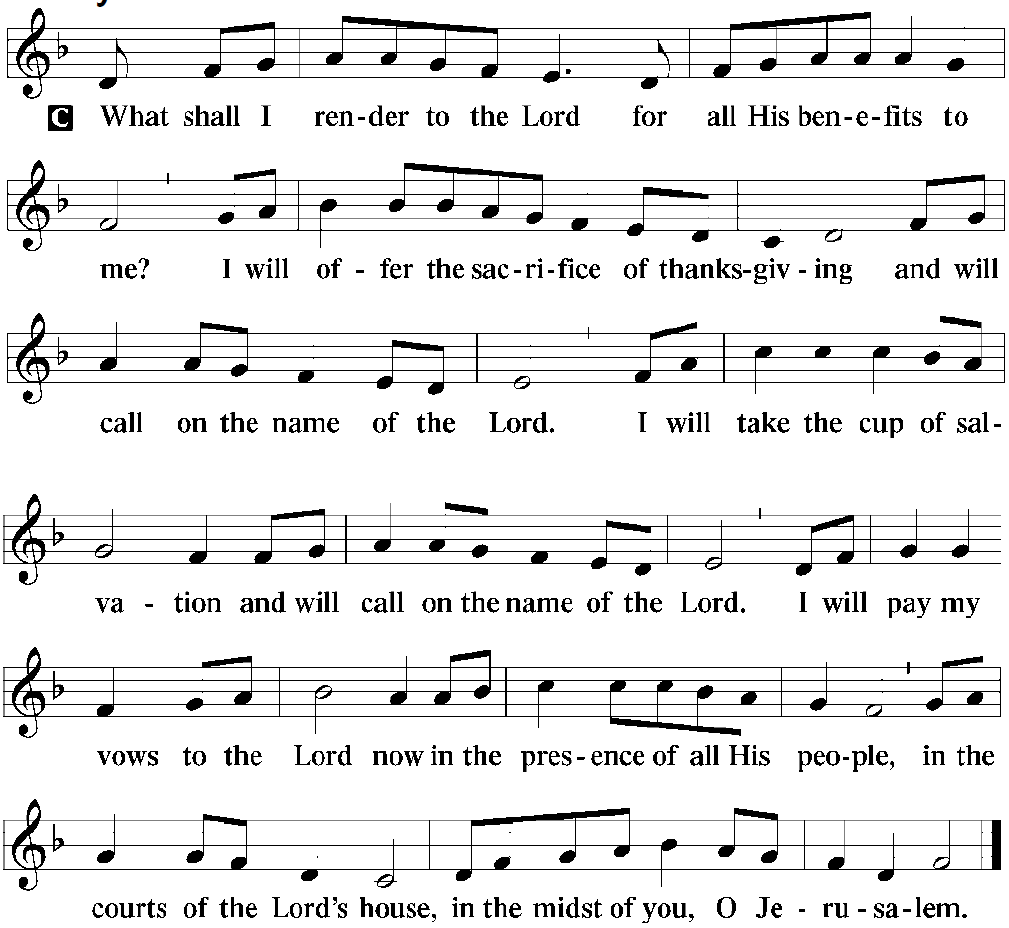

Service of the Sacrament

Preface

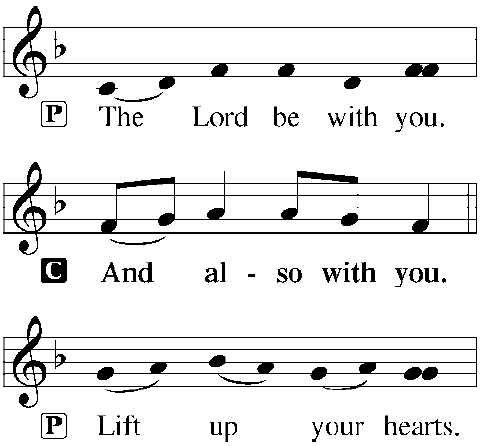

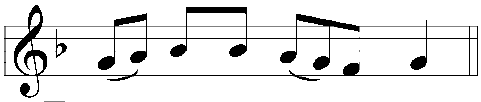

C We lift them to the Lord.

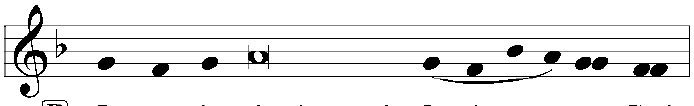

P Let us give thanks to the Lord our God.

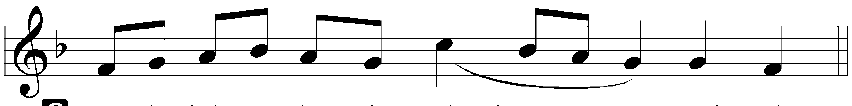

C It is right to give Him thanks and praise.

Sanctus

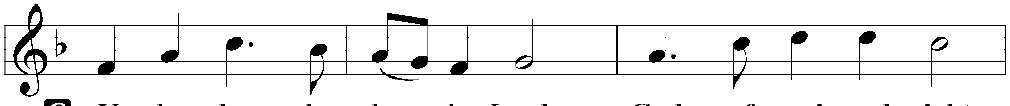

C Ho - ly, ho - ly, ho - ly Lord, God of pow'r and might:

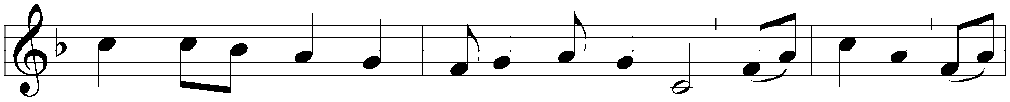

Heav-en and earth are full of Your glo - ry. Ho - san-na. Ho -

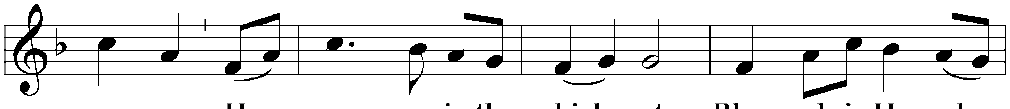

san-na. Ho - san - na in the high - est. Bless - ed is He who

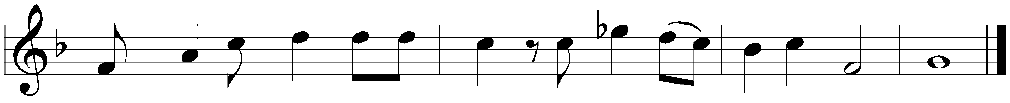

comes in the name of the Lord. Ho - san - na in the high - est.

Prayer of Thanksgiving and The Lord's Prayer

The Words of Our Lord

Pax Domini

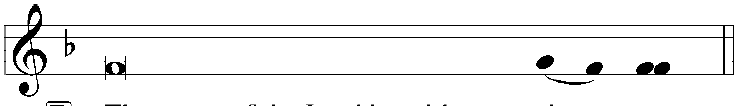

P The peace of the Lord be with you al - ways.

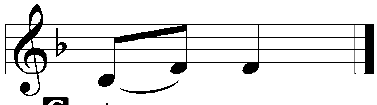

C A - men.

Agnus Dei

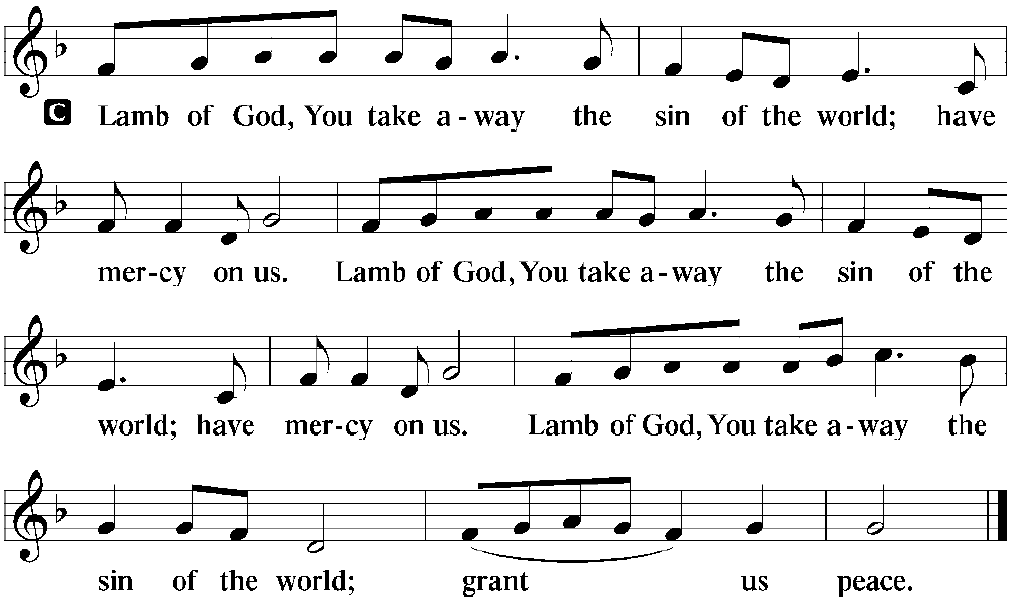

724 If God Himself Be for Me

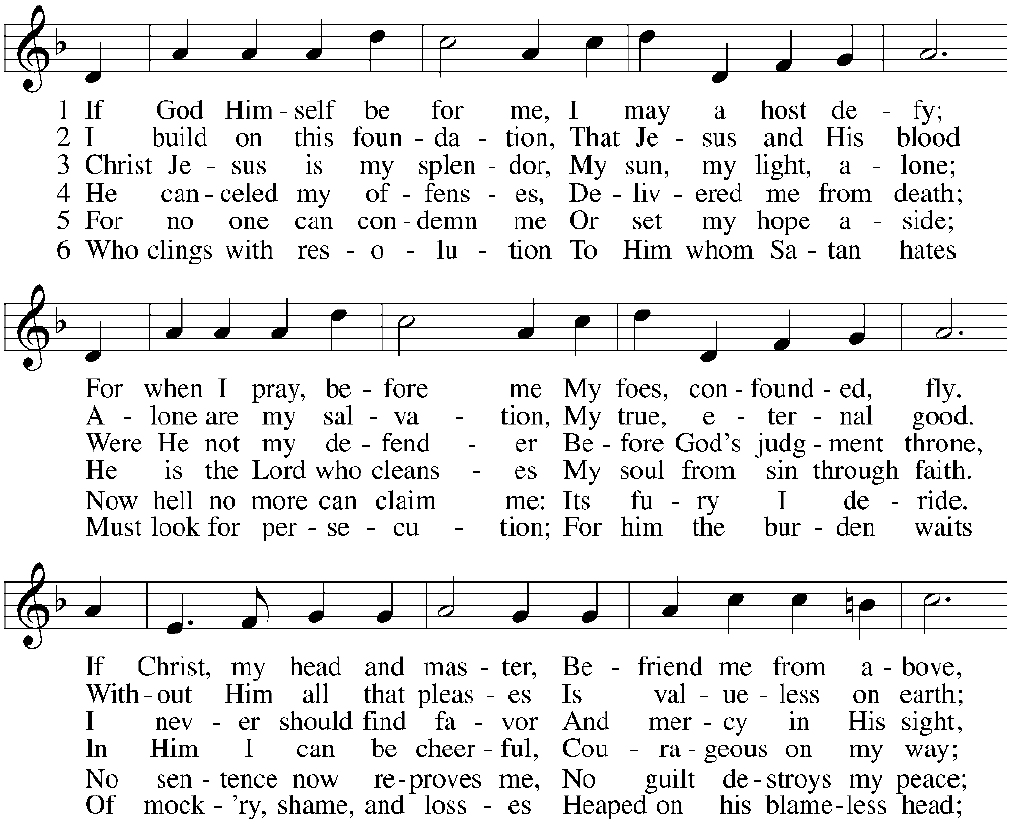

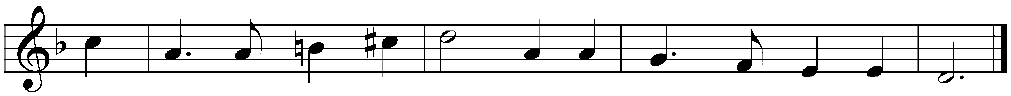

What foe or what dis - as - ter Can drive me from His love?
The gifts I have from Je - sus A - lone have price - less worth.
But be de - stroyed for - ev - er As dark - ness by the light.
In Him I am not fear - ful Of God's great Judg - ment Day.
For Christ, my Sav - ior, loves me And shields me with His grace.
A thou - sand plagues and cross - es Will be his dai - ly bread.

Dismissal

Thank the Lord

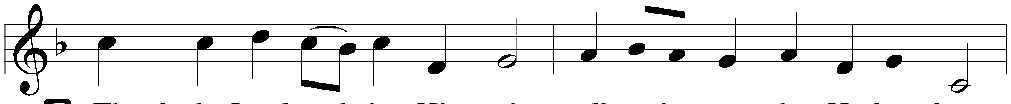

C Thank the Lord and sing His praise; tell ev-'ry-one what He has done.

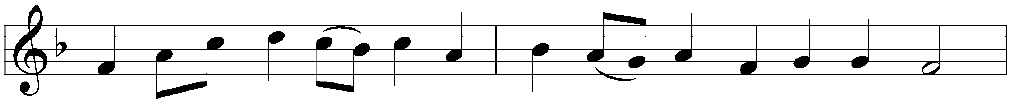

Let all who seek the Lord re - joice and proud - ly bear His name.

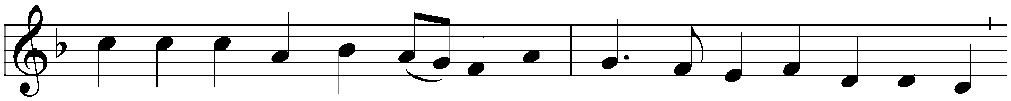

He re - calls His prom - is - es and leads His peo - ple forth in joy

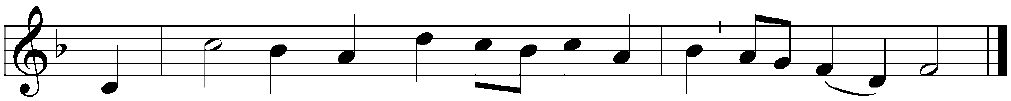

with shouts of thanks - giv - ing. Al - le - lu - ia, al - le - lu - ia.

Post-Communion Collect

Benediction

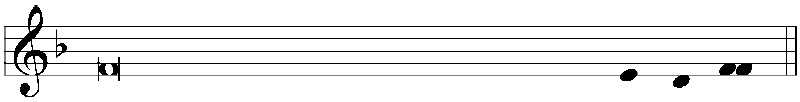

P The Lord bless you and keep you.
The Lord make His face shine on you
and be gracious to you.
The Lord look upon you with favor and ✠ give you peace.

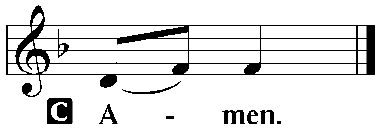

C A - men.

525 Crown Him with Many Crowns

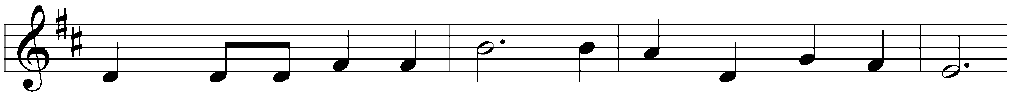

1 Crown Him with man - y crowns, The Lamb up - on His throne;
2 Crown Him the vir - gin's Son, The God in - car - nate born,
3 Crown Him the Lord of love. Be - hold His hands and side,
4 Crown Him the Lord of life, Who tri - umphed o'er the grave

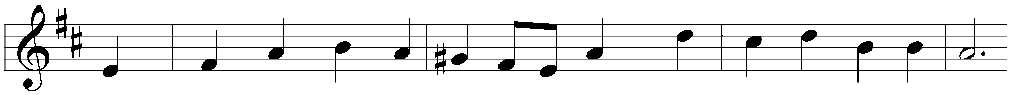

Hark how the heav'n-ly an - them drowns All mu - sic but its own.
Whose arm those crim - son tro - phies won Which now His brow a - dorn:
Rich wounds, yet vis - i - ble a - bove, In beau - ty glo - ri - fied.
And rose vic - to - rious in the strife For those He came to save.

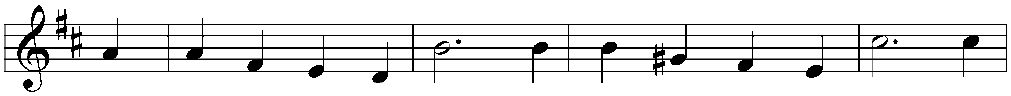

A - wake, my soul, and sing Of Him who died for thee, And
Fruit of the mys - tic rose, Yet of that rose the stem, The
No an - gels in the sky Can ful - ly bear that sight, But
His glo - ries now we sing, Who died and rose on high, Who

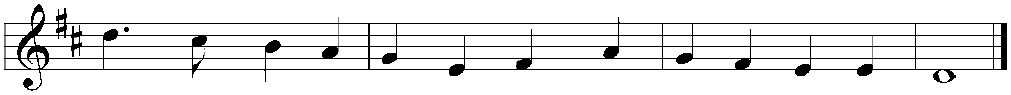

hail Him as thy match-less king Through all e - ter - ni - ty.
root whence mer - cy ev - er flows, The babe of Beth - le - hem.
down - ward bend their won-d'ring eyes At mys - ter - ies so bright.
died e - ter - nal life to bring And lives that death may die.

5 **Crown Him the Lord of heav'n,**
Enthroned in worlds above,
Crown Him the king to whom is giv'n
The wondrous name of Love.
Crown Him with many crowns
As thrones before Him fall;
Crown Him, ye kings, with many crowns,
For He is king of all.

539 Christ Is the World's Redeemer

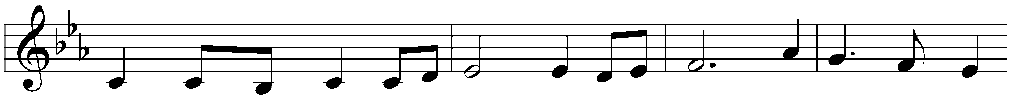

1 Christ is the world's Re - deem - er, The lov - er of the pure,
2 Christ has our host sur - round - ed With clouds of mar - tyrs bright,
3 Down through the realm of dark - ness He strode in vic - to - ry,
4 Glo - ry to God the Fa - ther, The un - be - got - ten One,

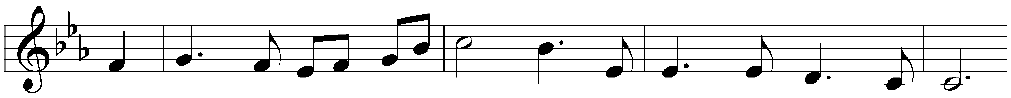

The font of heav'n-ly wis - dom, Our trust and hope se - cure,
Who wave their palms in tri - umph And fire us for the fight.
And at the hour ap - point - ed He rose tri - um - phant-ly.
All hon - or be to Je - sus, His sole - be - got - ten Son,

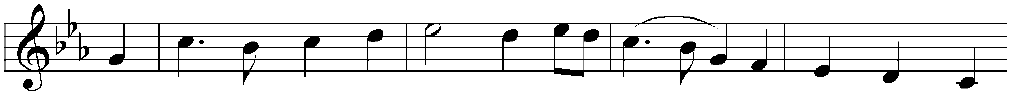

The ar - mor of His sol - diers, The Lord of earth and sky,
Then Christ the cross as - cend - ed To save a world un - done
And now, to heav'n as - cend - ed, He sits up - on the throne
And to the Ho - ly Spir - it— The per - fect Trin - i - ty.

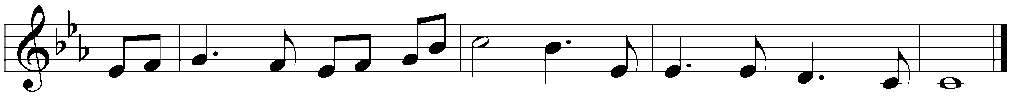

Our health while we are liv - ing, Our life when we shall die.
And, suf - f'ring for the sin - ful, Our full re - demp - tion won.
Whence He had ne'er de - part - ed, His Fa - ther's and His own.
Let all the worlds give an - swer: A - men! So let it be.

\